

NORTH 

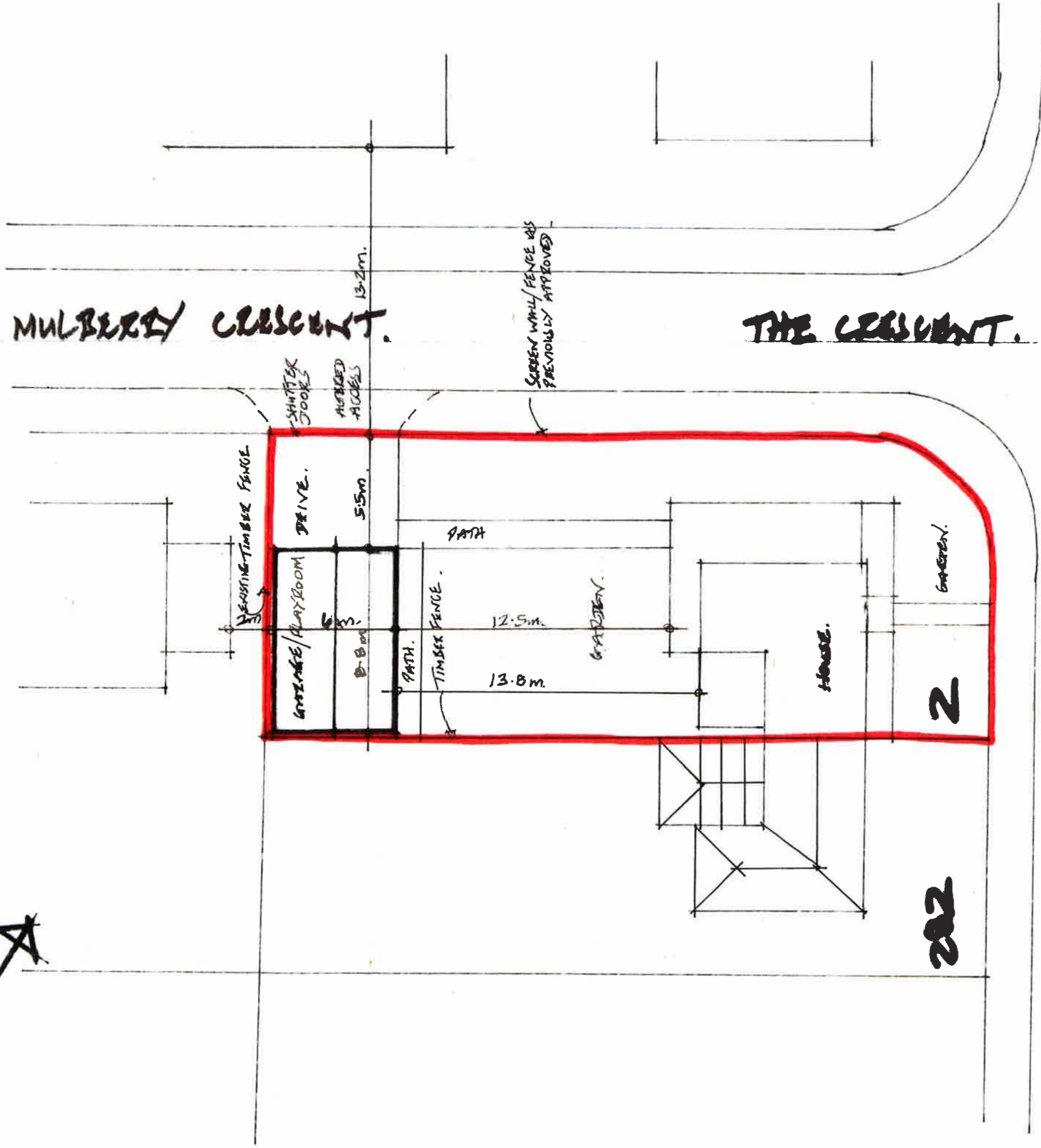

SUNDERLAND ROAD

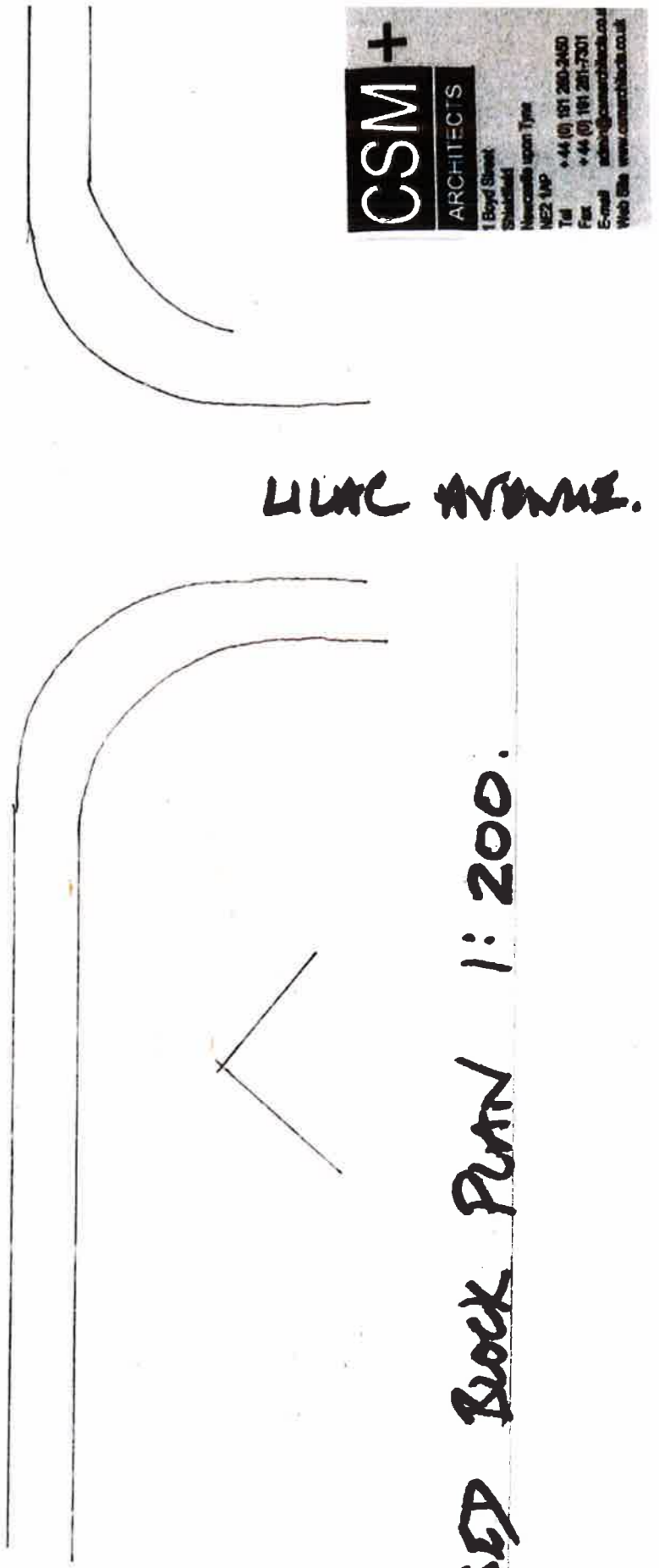

**CSM+**  
ARCHITECTS  
1 Boyd Street  
Sunderland  
Newcastle upon Tyne  
NE2 1AP  
Tel: +44 (0) 191 280-3460  
Fax: +44 (0) 191 281-7301  
Email: admin@csmarc.co.uk  
Web Site: www.csmarc.co.uk

LILAC AVENUE.

PROPOSED BLOCK PLAN 1:200.